

State of Mississippi
Department of Archives and History
P.O. Box 571
Jackson, MS 39205

HISTORIC RESOURCES INVENTORY

1.a. Property Name, Historic		14. MDAH Inventory Code 095
1.b. Property Name, Common Sonic Drive-In		15. County Lafayette
2. Property Address 1207 University Avenue		16. City Oxford
3. Legal Description 97B:1		20. USGS Quad Map
19. Ownership private	22. Condition fair	21. UTM Reference
4. Former/Historic Uses	5. Present Use restaurant	24. Principal Materials wood frame
6 & 7. Significant persons, events, themes, including dates of association		
8. Date of Construction ca. 1995	9. Historic Changes	23. Post Historic Changes
10. Architect	11. Builder/Contractor	25. Architectural Style

13. Outbuildings or Secondary Features (use sep. form if important)

12. Brief Description: One-story, six-bay, wood-frame drive-in restaurant with two attached parking canopies, built ca. 1995. Flat roof covered with built-up asphalt roofing, with a band cornice and peaked parapet. Exterior walls covered with vinyl siding. Windows are multi-light, fixed sashes, some in pairs. Front-projecting, U-shaped, three-bay flat-roofed metal canopy supported by metal piers. Entrance has a multi-light, metal-frame double door.

30. Historical Information:

31. Historical Contexts:

33. Sources of Information:

MISSISSIPPI HISTORIC RESOURCES INVENTORY

Page 2

32. Additional Remarks or Information:

35. Owner's Name and Address

36. Photographer/Source
John Hopkins

37. Photo Roll/Frame
3553:13

38. Photo Date
January, 2000

39. Form by Hopkins & Associates, Memphis, TN

40. Survey Project Oxford

Date of Form January, 2000

Attach Photograph

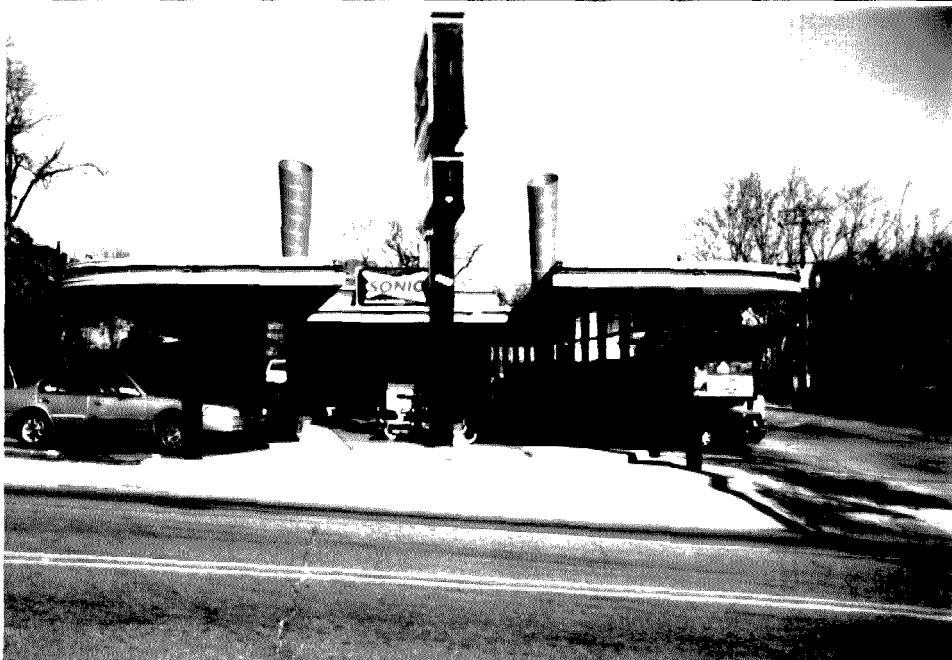

MDAH INFORMATION

26. Category

27. Functional Type

28. Registration Status/Dates
 NHL
 Listed NR
 In NR District
 Federal DOE
 State Landmark
 Local Landmark
 In Local District
 HABS/HAER

29. District Name

Rating C/N N
 Inventory #

42. Other HPD Information

43. Evaluation

a. Already Listed NR
 Individually Eligible
 Eligible if Restored
 Contribute to District
 Apparently Not Eligible
 Insufficient Information
 Not Extant

b. Area(s) of Significance

c. Evaluated by/date

